

TYPE 4B-E-LI

#02-09

242 SQM
2605 SQ FT

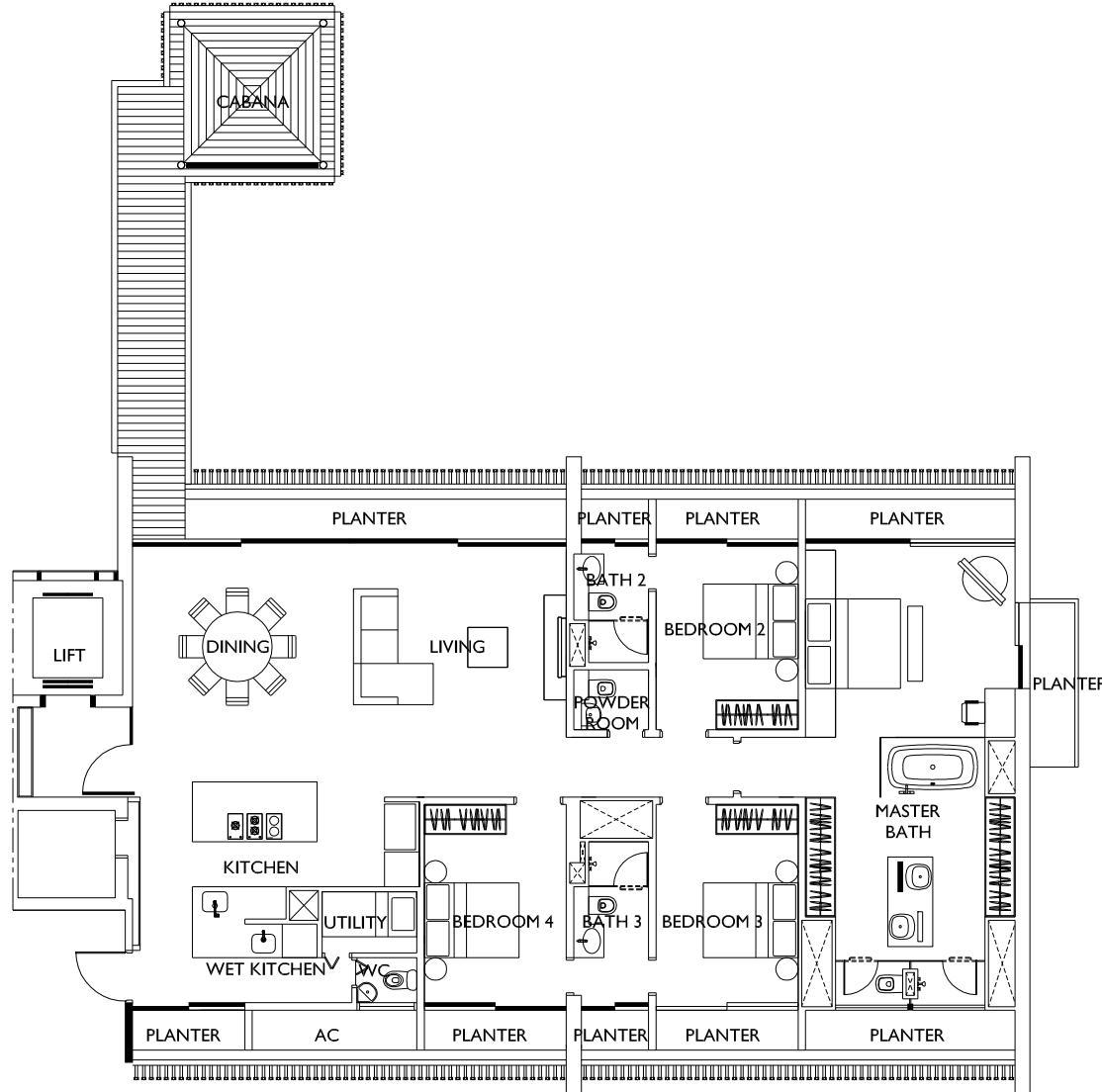

BUILDING PLAN REF. : A1576-00143-2006-BP01
 APPROVAL REF. : ES20070907-58734
 APPROVAL DATE : 19 SEP 2007

BUILDING PLAN REF. : A1576-00143-2006-BP02
 APPROVAL REF. : ES20110913-65054
 APPROVAL DATE : 22 SEP 2011

BUILDING PLAN REF. : A1576-00143-2006-BP03
 APPROVAL REF. : ES20120920-65922
 APPROVAL DATE : 28 SEP 2012

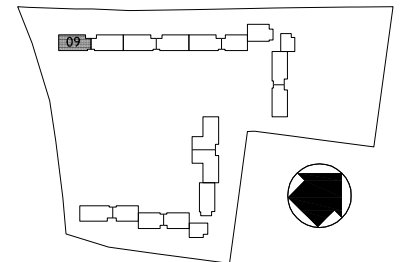

4-Bedroom

Type 4B-T-A

233 sqm / 2,508 sqft

Even Storey:

Unit 10

Unit 12

Unit 17 (HANDED)

Odd Storey:

Unit 13 (HANDED)

Unit 18

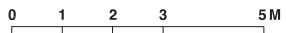
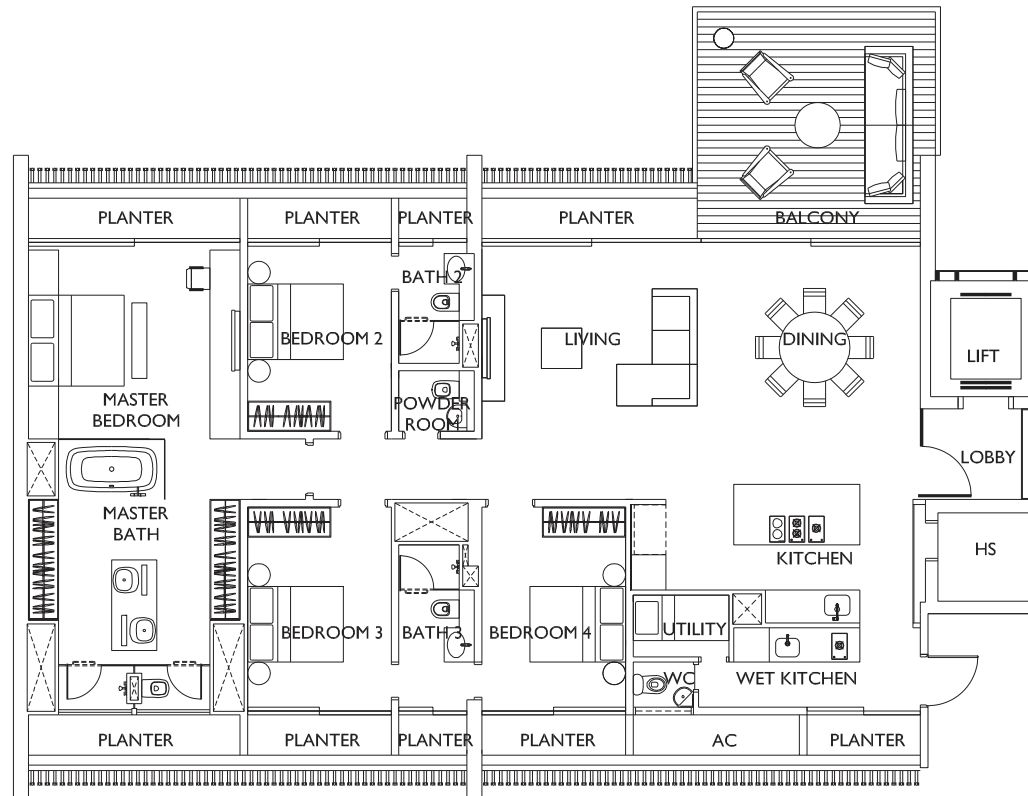

BUILDING PLAN REF. : A1576-00143-2006-BP01
APPROVAL REF. : ES20070907-58734
APPROVAL DATE : 19 SEP 2007

BUILDING PLAN REF. : A1576-00143-2006-BP02
APPROVAL REF. : ES20110913-65054
APPROVAL DATE : 22 SEP 2011

BUILDING PLAN REF. : A1576-00143-2006-BP03
APPROVAL REF. : ES20120920-65922
APPROVAL DATE : 28 SEP 2012

All areas stated herein include PES, private lobbies, a/c ledges, planters, balconies, cabanas, roof terrace, open terrace and voids where applicable. All areas and measurements stated herein are approximate and subject to adjustment on final survey. Layout/Location of wardrobes, kitchen cabinets, fan coil units, electrical points, door swing positions and plaster ceiling boards are subject to Architect's sole discretion and final design.

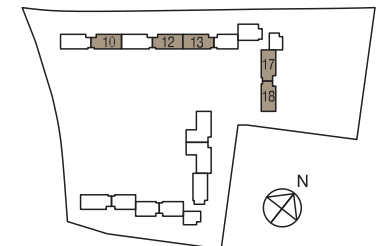

4-Bedroom

Type 4B-T-B

228 sqm / 2,454 sqft

Even Storey:

Unit 13 (HANDED)

Unit 18

Odd Storey:

Unit 10

Unit 12

Unit 17 (HANDED)

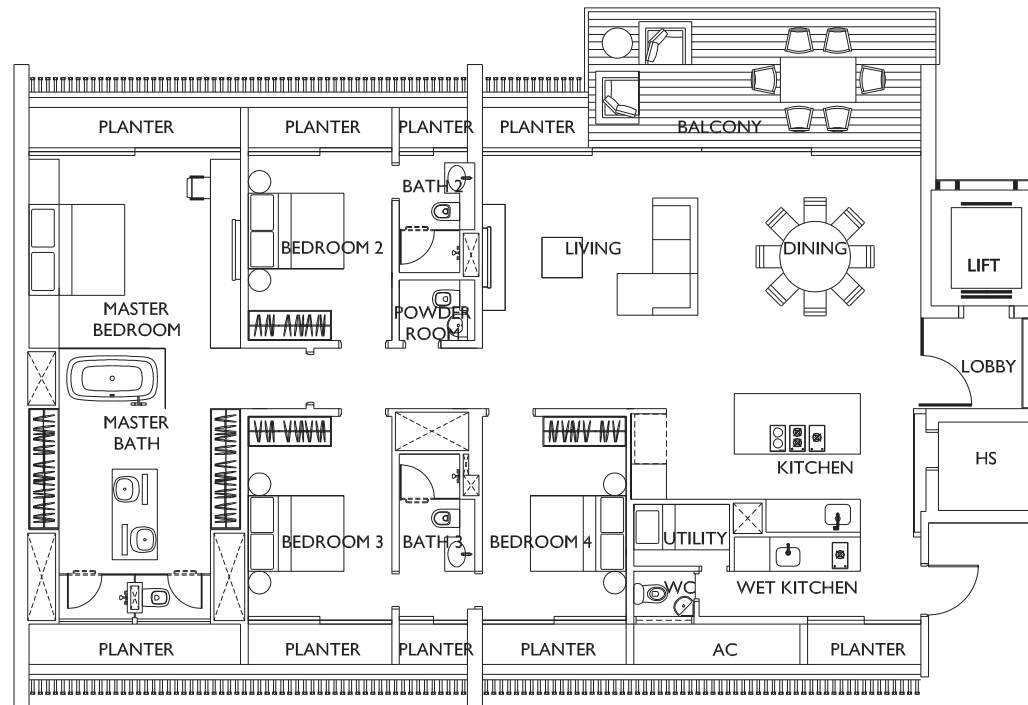

BUILDING PLAN REF. : A1576-00143-2006-BP01
 APPROVAL REF. : ES20070907-58734
 APPROVAL DATE : 19 SEP 2007

BUILDING PLAN REF. : A1576-00143-2006-BP02
 APPROVAL REF. : ES20110913-65054
 APPROVAL DATE : 22 SEP 2011

BUILDING PLAN REF. : A1576-00143-2006-BP03
 APPROVAL REF. : ES20120920-65922
 APPROVAL DATE : 28 SEP 2012

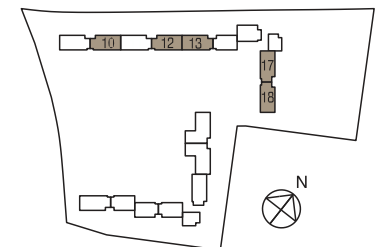

All areas stated herein include PES, private lobbies, a/c ledges, planters, balconies, cabanas, roof terrace, open terrace and voids where applicable. All areas and measurements stated herein are approximate and subject to adjustment on final survey. Layout/Location of wardrobes, kitchen cabinets, fan coil units, electrical points, door swing positions and plaster ceiling boards are subject to Architect's sole discretion and final design.

4-Bedroom

Type 4B-T-C

249 sqm / 2,680 sqft

#11-13 (HANDED)

#11-17 (HANDED)

#11-18

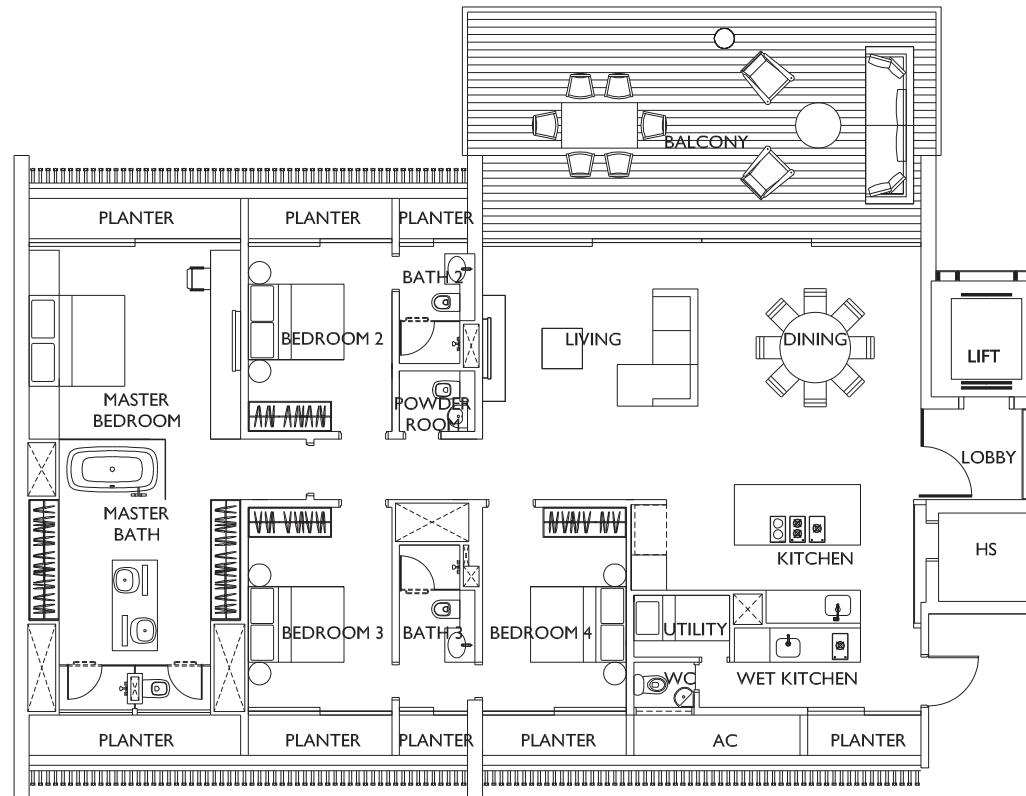

BUILDING PLAN REF. : A1576-00143-2006-BP01
 APPROVAL REF. : ES20070907-58734
 APPROVAL DATE : 19 SEP 2007

BUILDING PLAN REF. : A1576-00143-2006-BP02
 APPROVAL REF. : ES20110913-65054
 APPROVAL DATE : 22 SEP 2011

BUILDING PLAN REF. : A1576-00143-2006-BP03
 APPROVAL REF. : ES20120920-65922
 APPROVAL DATE : 28 SEP 2012

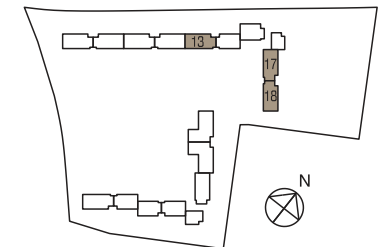

All areas stated herein include PES, private lobbies, a/c ledges, planters, balconies, cabanas, roof terrace, open terrace and voids where applicable. All areas and measurements stated herein are approximate and subject to adjustment on final survey. Layout/Location of wardrobes, kitchen cabinets, fan coil units, electrical points, door swing positions and plaster ceiling boards are subject to Architect's sole discretion and final design.

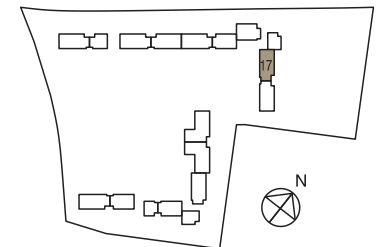
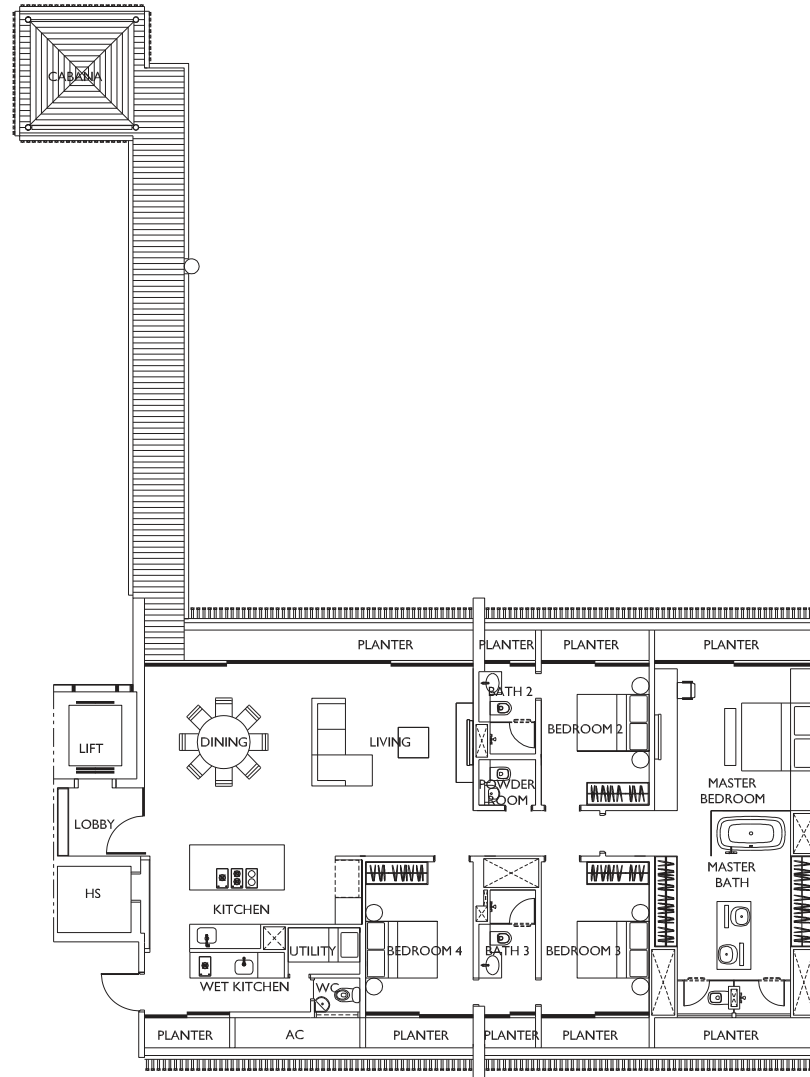

0 1 2 3 5 M

BUILDING PLAN REF. : A1576-00143-2006-BP01
 APPROVAL REF. : ES20070907-58734
 APPROVAL DATE : 19 SEP 2007

BUILDING PLAN REF. : A1576-00143-2006-BP02
 APPROVAL REF. : ES20110913-65054
 APPROVAL DATE : 22 SEP 2011

BUILDING PLAN REF. : A1576-00143-2006-BP03
 APPROVAL REF. : ES20120920-65922
 APPROVAL DATE : 28 SEP 2012

All areas stated herein include PES, private lobbies, a/c ledges, planters, balconies, cabanas, roof terrace, open terrace and voids where applicable. All areas and measurements stated herein are approximate and subject to adjustment on final survey. Layout/Location of wardrobes, kitchen cabinets, fan coil units, electrical points, door swing positions and plaster ceiling boards are subject to Architect's sole discretion and final design.

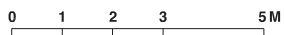
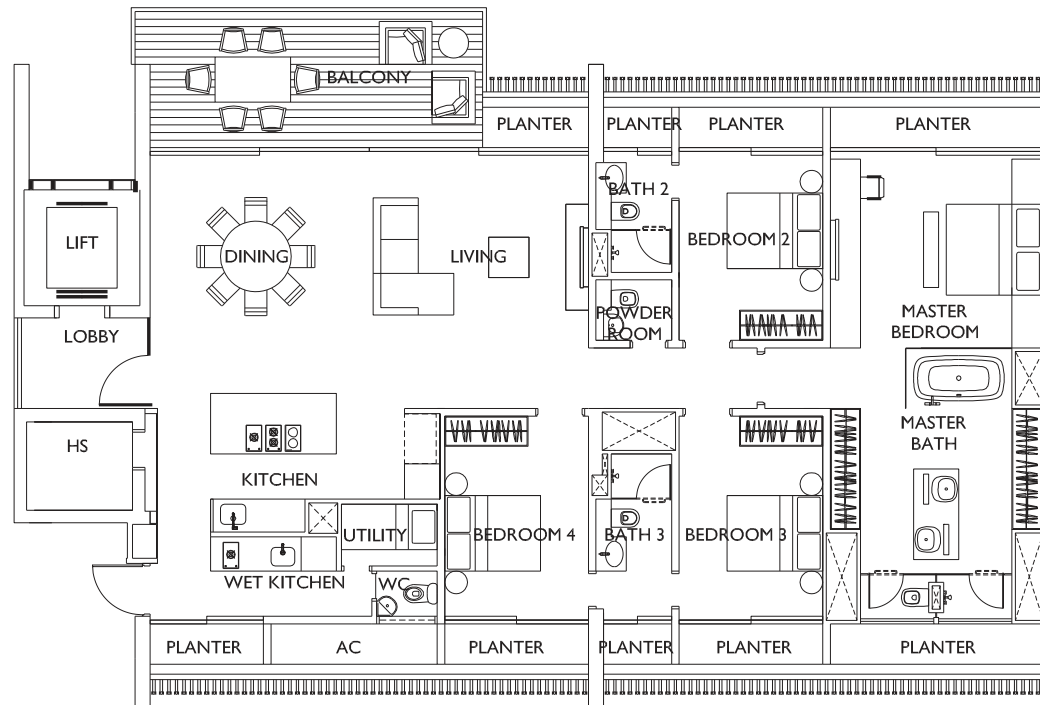

BUILDING PLAN REF. : A1576-00143-2006-BP01
 APPROVAL REF. : ES20070907-58734
 APPROVAL DATE : 19 SEP 2007

BUILDING PLAN REF. : A1576-00143-2006-BP02
 APPROVAL REF. : ES20110913-65054
 APPROVAL DATE : 22 SEP 2011

BUILDING PLAN REF. : A1576-00143-2006-BP03
 APPROVAL REF. : ES20120920-65922
 APPROVAL DATE : 28 SEP 2012

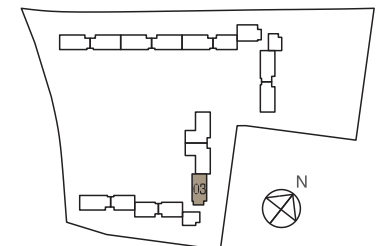

All areas stated herein include PES, private lobbies, a/c ledges, planters, balconies, cabanas, roof terrace, open terrace and voids where applicable. All areas and measurements stated herein are approximate and subject to adjustment on final survey. Layout/Location of wardrobes, kitchen cabinets, fan coil units, electrical points, door swing positions and plaster ceiling boards are subject to Architect's sole discretion and final design.

TYPE 4B-E-A

#03-09 237 SQM
 #05-09 2551 SQ FT
 #07-09
 #09-09

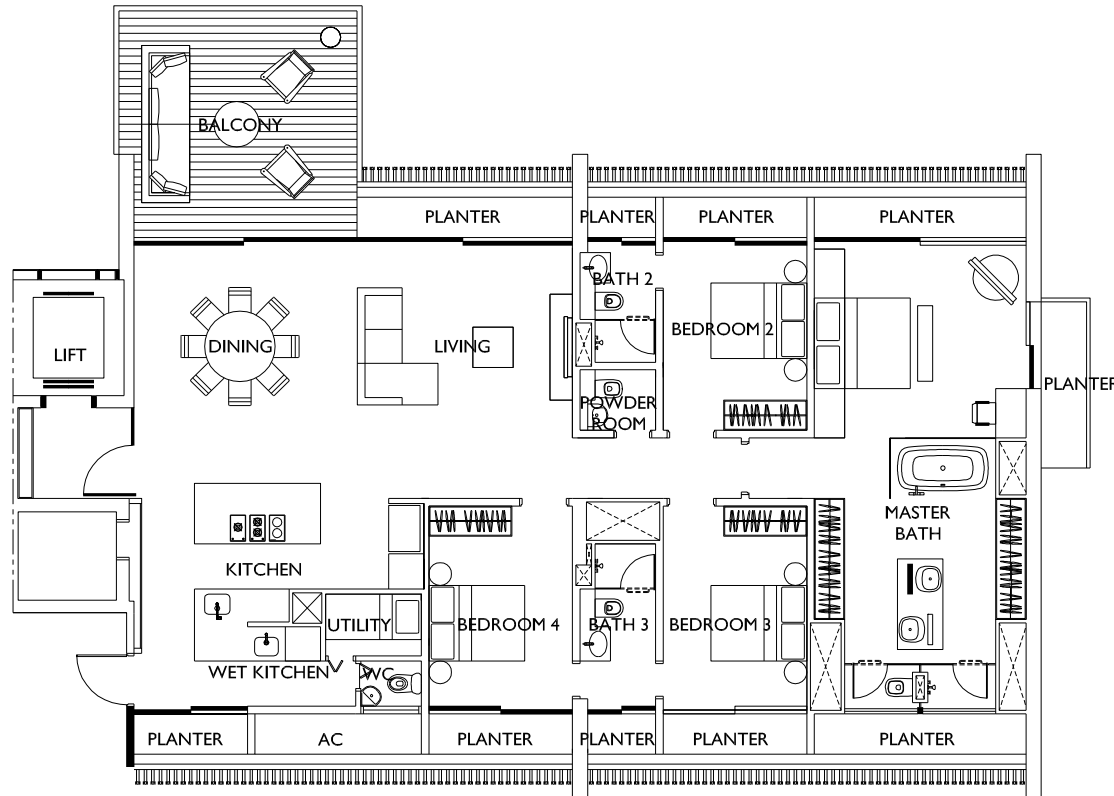

BUILDING PLAN REF. : A1576-00143-2006-BP01
 APPROVAL REF. : ES20070907-58734
 APPROVAL DATE : 19 SEP 2007

BUILDING PLAN REF. : A1576-00143-2006-BP02
 APPROVAL REF. : ES20110913-65054
 APPROVAL DATE : 22 SEP 2011

BUILDING PLAN REF. : A1576-00143-2006-BP03
 APPROVAL REF. : ES20120920-65922
 APPROVAL DATE : 28 SEP 2012

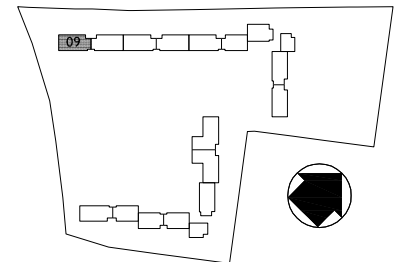

TYPE 4B-E-B

#04-09 232 SQM
 #06-09 2497 SQ FT
 #08-09
 #10-09

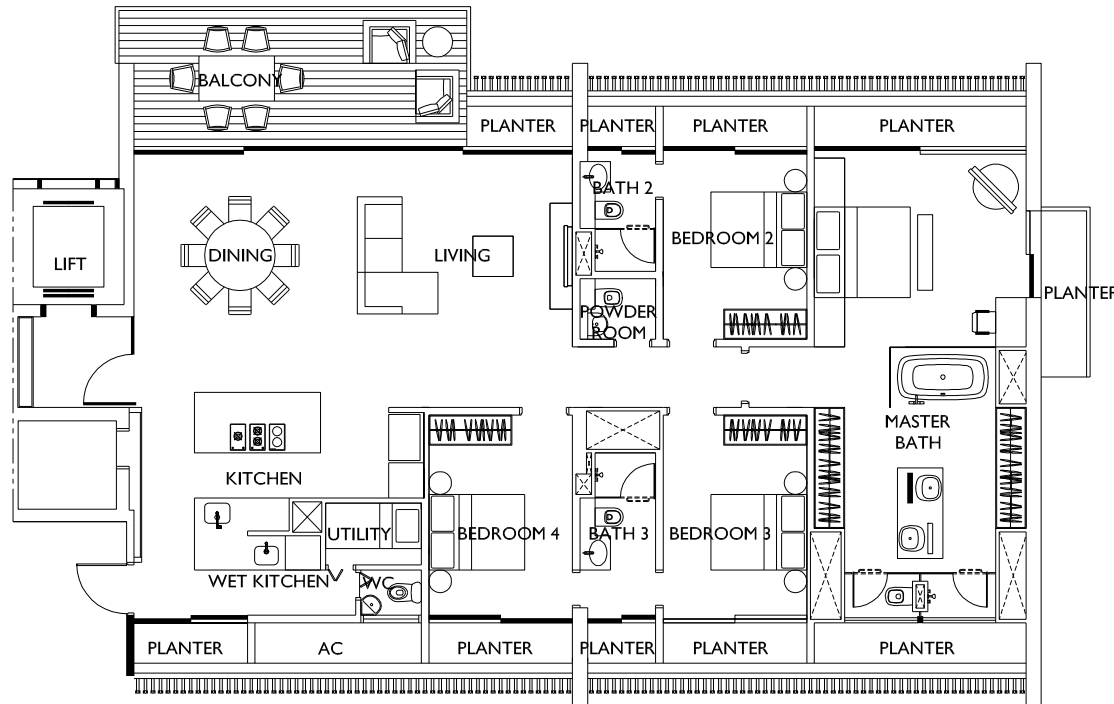

BUILDING PLAN REF. : A1576-00143-2006-BP01
 APPROVAL REF. : ES20070907-58734
 APPROVAL DATE : 19 SEP 2007

BUILDING PLAN REF. : A1576-00143-2006-BP02
 APPROVAL REF. : ES20110913-65054
 APPROVAL DATE : 22 SEP 2011

BUILDING PLAN REF. : A1576-00143-2006-BP03
 APPROVAL REF. : ES20120920-65922
 APPROVAL DATE : 28 SEP 2012

